

# Erdgeschoß

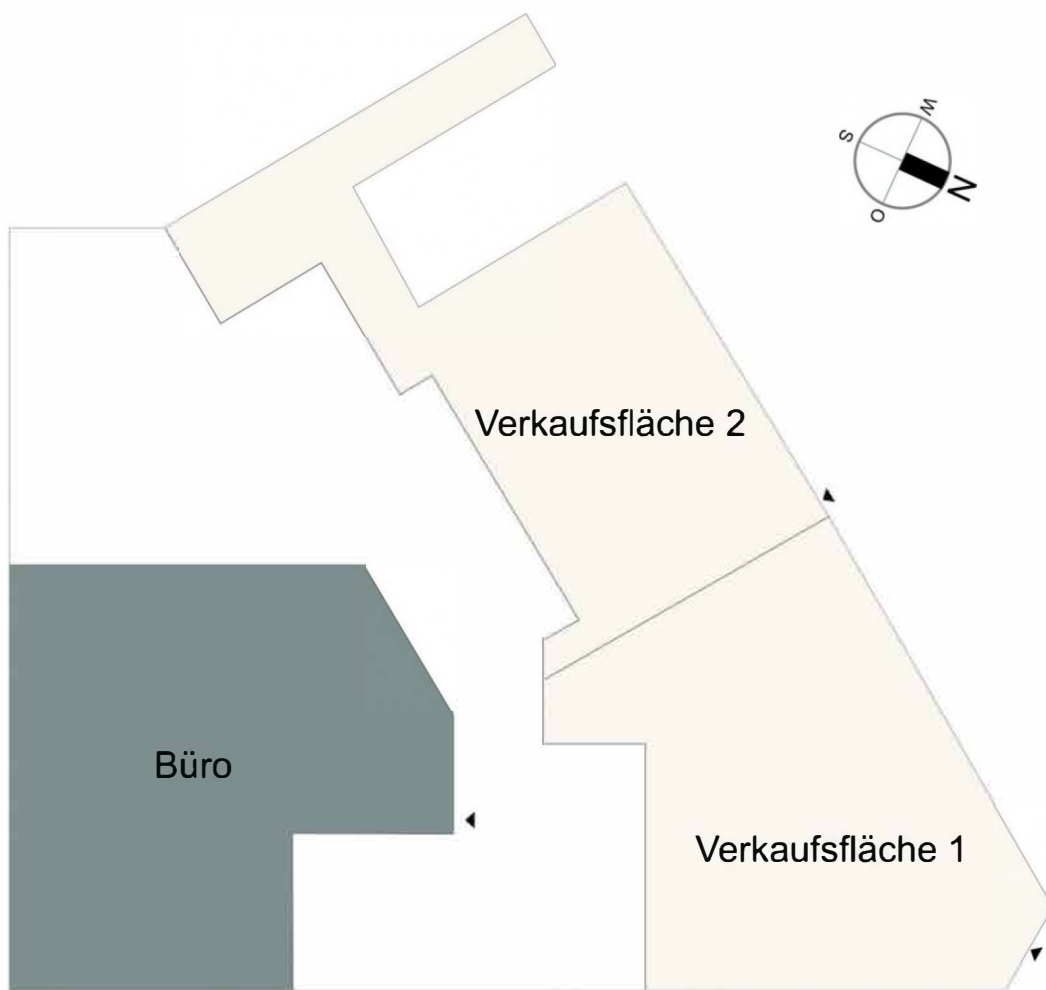

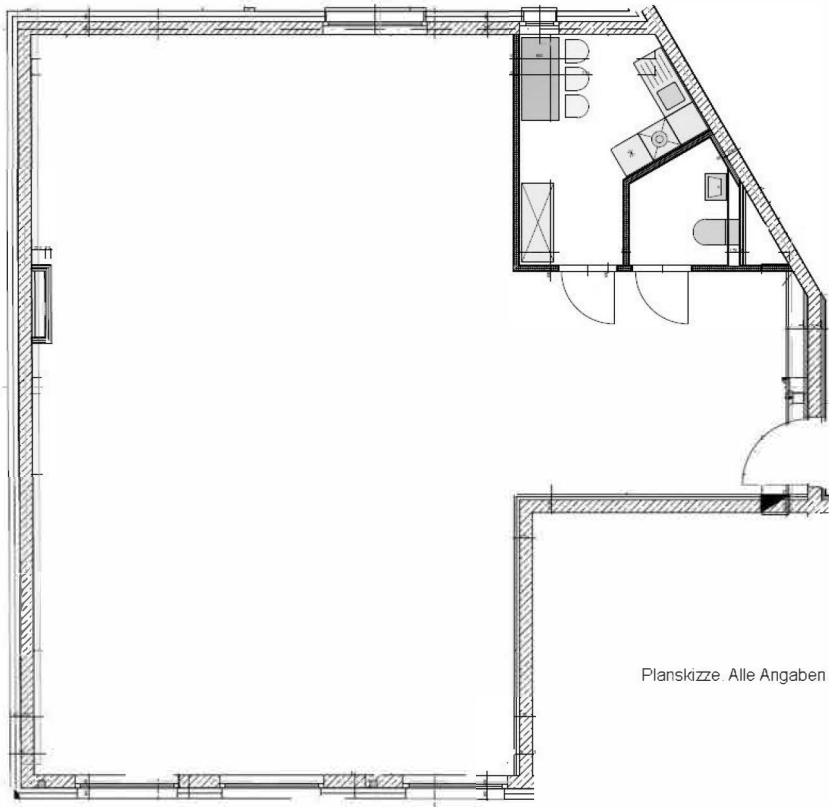

Planskizze Alle Angaben ohne Gewähr.

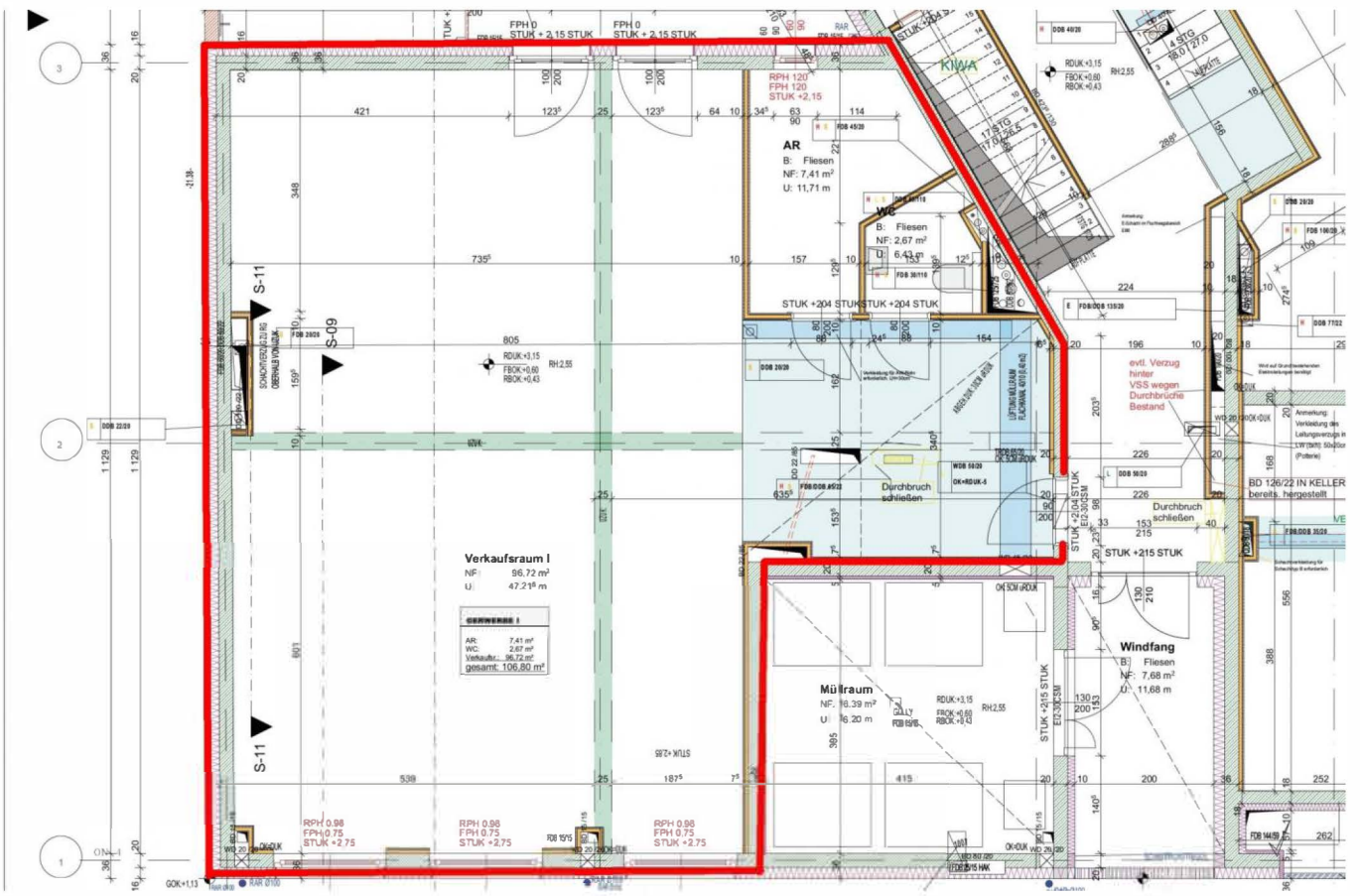

### TOP 3

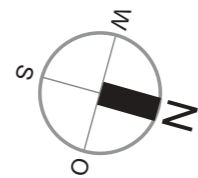

WALLRISS STRASSE

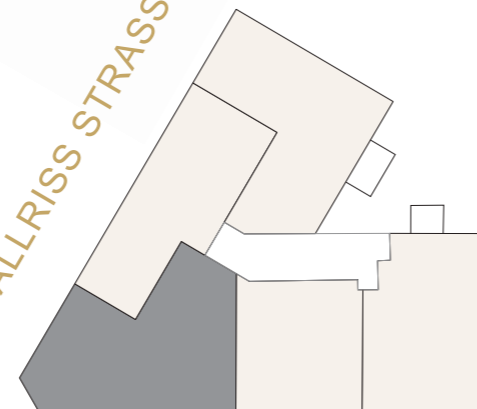

GERSTHOFER STRASSE

Etage	1. OG
Zimmer	2
Loggia	<input checked="" type="checkbox"/>
Balkon	<input type="checkbox"/>
Terrasse	<input type="checkbox"/>
Bäder	1
WC	1
Garderobe	<input type="checkbox"/>
Schrankraum	<input checked="" type="checkbox"/>
Abstellraum	<input checked="" type="checkbox"/>
Wohnfläche	86,52 m <sup>2</sup>

## TOP 4

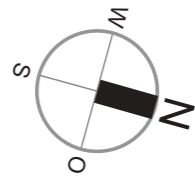

GERSTHOFER STRASSE

Etage	1. OG
Zimmer	2
Loggia	<input checked="" type="checkbox"/>
Balkon	<input type="checkbox"/>
Terrasse	<input type="checkbox"/>
Bäder	1
WC	1
Garderobe	<input type="checkbox"/>
Schrankraum	<input type="checkbox"/>
Abstellraum	<input checked="" type="checkbox"/>
Wohnfläche	53,65 m <sup>2</sup>

# TOP 11

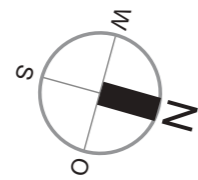

Etage	1. DG
Zimmer	3
Loggia	<input checked="" type="checkbox"/>
Balkon	<input checked="" type="checkbox"/>
Terrasse	<input type="checkbox"/>
Bäder	1
WC	1
Garderobe	<input type="checkbox"/>
Schrankraum	<input type="checkbox"/>
Abstellraum	<input checked="" type="checkbox"/>
Wohnfläche	81,41 m <sup>2</sup>

# TOP 16

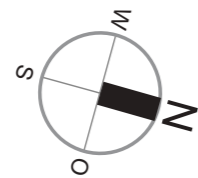

WALLRISS STRASSE

GERSTHOFER STRASSE

Etage	2. DG
Zimmer	3
Loggia	<input type="checkbox"/>
Balkon	<input checked="" type="checkbox"/>
Terrasse	66,52 m <sup>2</sup>
Bäder	1
WC	2
Garderobe	<input type="checkbox"/>
Schrankraum	<input type="checkbox"/>
Abstellraum	<input checked="" type="checkbox"/>
Wohnfläche	92,17 m <sup>2</sup>

## TOP 17

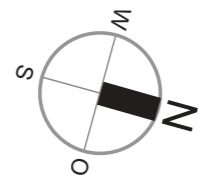

GERSTHOFER STRASSE

Etage	2. DG
Zimmer	3
Loggia	<input type="checkbox"/>
Balkon	<input checked="" type="checkbox"/>
Terrasse	73,62 m <sup>2</sup>
Bäder	2
WC	1
Garderobe	<input type="checkbox"/>
Schrankraum	<input checked="" type="checkbox"/>
Abstellraum	<input checked="" type="checkbox"/>
Wohnfläche	126,83 m <sup>2</sup>